

beech acres

PARENTING CENTER

FY2021 Annual Report

FINAL LETTER FROM

**Jim
Mason**

WELCOME

**Laura
Mitchell**

**Hundreds
of Generous
Donors**

INSIDE

**Find out
how many
persons
served...
thanks to
YOU**

**SEE HOW
PROGRAMS
ADAPTED,
PROVIDED
CONTINUITY
AND GREW**



Continuity of Your Support Fuels Growth



Jenny Franta

The past year has shown us a few things; **the complexity and severity of challenges that today's parents face is worsening, the need for innovative, expert solutions to address those challenges is increasing, and most importantly, with your ongoing support Beech Acres Parenting Center is uniquely positioned to serve parents, families, and children in the community for years to come.**

Flexibility and adaptability were pivotal – and our *Parent ConnexT™* team continued **providing virtual parent coaching that improved parents' relationships with their children after just 3 sessions.**

Parents seeking continuity and stability from last year's turbulence found it thanks to our *Beyond the Classroom™* team. **Our Team Leads and Therapists continued to provide a safe space for parents and students to seek help,** even with the disruption to their learning environment caused by the ongoing COVID-19 pandemic.

Despite the many challenges we faced in the last 12 months, **we were able to grow, serving over 31,000 parents, caregivers, teachers, and children.** This growth was fueled by our child welfare team who increased the number of licensed foster homes in the Greater Cincinnati area and expanded into Montgomery County, making it possible for Dayton-area families to receive the support and training to successfully

foster a child in need. In addition, our popular Social and Emotional Learning program, The Character Effect™, has just begun a national expansion to serve even more teachers, students, and parents.

Growth within Beech Acres continued as well, as we have made diversity, equity, and inclusion a top priority. Our aspirations are high as we work on our goal to “develop and execute an anti-racism strategy for those we serve, the systems affecting them, and within Beech Acres itself.” This is an essential part of the legacy passed to Laura Mitchell as a new era begins for Beech Acres Parenting Center under her expert leadership and the continued partnership of supporters like you.

To the future!

Retiring President & CEO

Board Chair



Jim Mason

Hopeful for the Future and Greater Impact



Laura Mitchell

I am very excited to bring a new perspective to Beech Acres Parenting Center!

I strongly believe that at its core Beech Acres Parenting Center is a social change agency. Through my work at Cincinnati Public Schools, I've seen the **consequences trauma, abuse and neglect, and the COVID-19 pandemic** can have on children, parents, families, teachers, students and the community. I'm also keenly aware of **how critical social-emotional mental well-being and intentional parental involvement is to a child's success.** Having previously served on the Beech Acres board allowed me to see the positive impact this agency has on the parents, families, and children we serve.

I am hopeful for the future and excited to lead this agency to dramatically increase our impact in our community and nationally. Together, I know we can help kids, inspire families, and facilitate positive social change.

Gratefully yours,

Incoming President & CEO



The Ida C. Kayser Trust, Fifth Third Bank Trustee, The Landen Family Foundation, Barbara Fitch, Jones Family Trust, and Robert & Adele Schiff Family Foundation

OVER 31,000 PARENTS, CAREGIVERS, TEACHERS

CHILD WELFARE CONTINUUM OF CARE

1,063 Persons Served

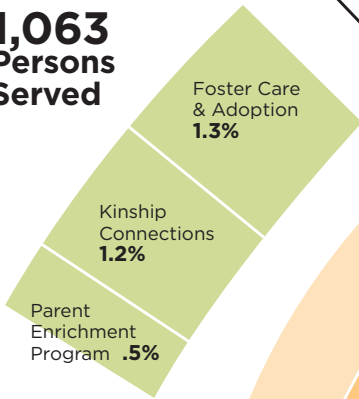

Teachers

4%

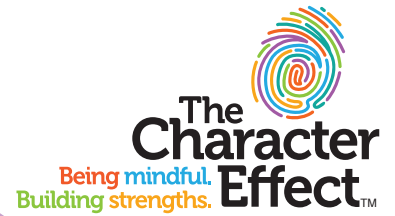

19,173 Persons Served



6,574 Persons Served

Parenting Screening Questionnaires 17%

One-on-One Coaching 3%

Community Coaching 1%

BEYOND THE CLASSROOM™

4,688 Persons Served

Parent Engagement 11%

Mental Health for Students 3%

Intensive Family Peer Support 1%

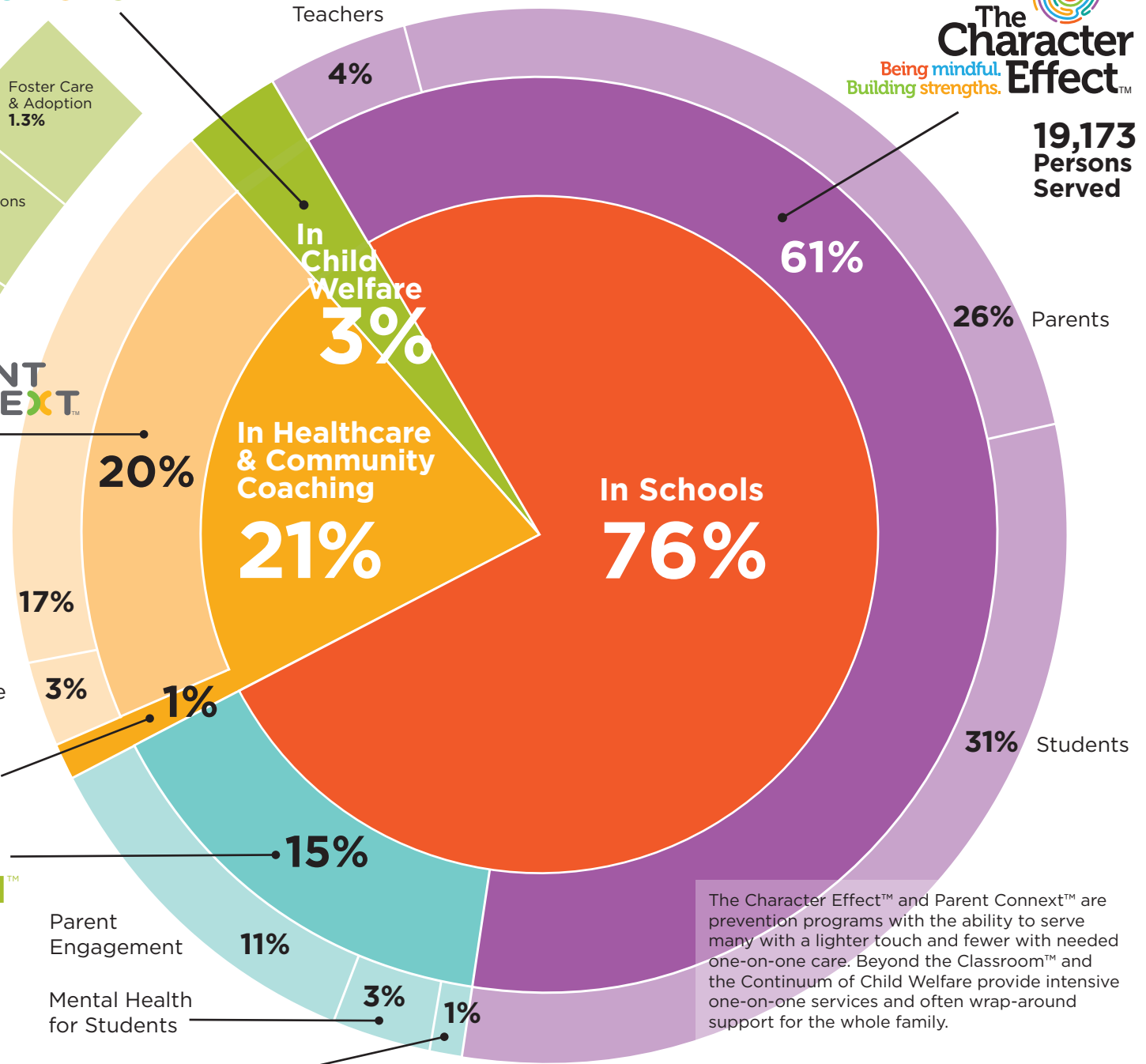

The Character Effect™ and Parent ConnexT™ are prevention programs with the ability to serve many with a lighter touch and fewer with needed one-on-one care. Beyond the Classroom™ and the Continuum of Child Welfare provide intensive one-on-one services and often wrap-around support for the whole family.

*Some persons served may have benefited from multiple Beech Acres Parenting Center services.

Without a strong foundation, none of this is possible. Here are a few highlights YOU made possible this year.



Center for Excellence

The Center for Excellence was established, ensuring Beech Acres is using the best practices to deliver the highest quality care for our children, parents, teachers, and caregivers.

TEACHERS AND CHILDREN IMPACTED BECAUSE OF YOU!



Parents felt the positive effect after **JUST 3 sessions** and **3 MONTHS LATER** in these ways...



What happens when a program **ADAPTS** to a changing environment and begins serving parents & caregivers virtually?

“My Parenting Specialist has always been able to help me change my thinking when it comes to my three kids. I have seen her two different times and each time, I am so glad I reached out to her. I have mentioned this program to other Mom friends who seem to be struggling a bit. Or I just talk about how and why I am feeling like a better Mom. **I have re-trained my brain on Parenting.** Thank you so much for helping me during some challenging times!
- Mom in Parent ConnexT™”

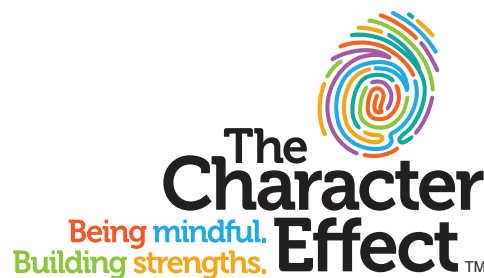

What happens when a program **GROWS** into new schools and **CONTINUES** with current schools?

“It's been a wonderful curriculum to add to our school. We want to benefit the child as a whole, and social and emotional learning is a major component to that. **We love that our students are able to learn about their strengths and we enjoy using a positive psychological approach to learning and working with kids & teens!**
- School Administrator”

HIGHER percentage of students have **STRONG SOCIAL & EMOTIONAL SKILLS** in Year 2 Schools vs. NEW Schools

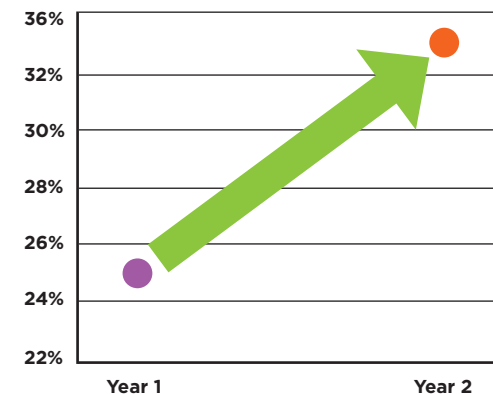

CHILD WELFARE CONTINUUM OF CARE

What happens when a program **ADAPTS** to a changing environment and begins serving parents & caregivers virtually?

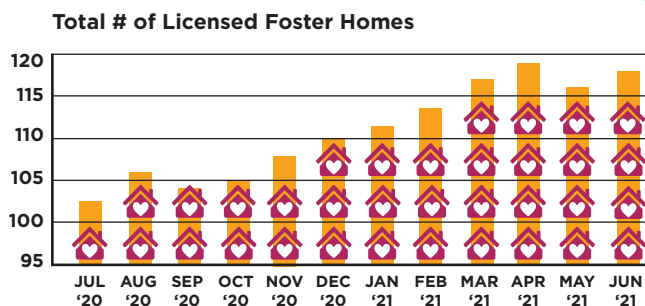

“It was very helpful to my wife and I. We took a lot of notes to help us in the future with the kids.
- Dad from Parent Enrichment Program which grew 70% in persons served.”

“I had been searching for resources and felt lost. If I found anything, it was a phone number somewhere but then it would go nowhere. Beech Acres walks with me through the process. They have made me feel like **I am NOT ALONE.** In January I thought I was done, I couldn't keep doing this. I started with Beech Acres shortly after and now I am feeling soooo much better! Still have hard days and I am still exhausted. But I am not giving up. Thank you Beech Acres!
- Kin Caregiver”

BEYOND THE CLASSROOM™

What happens when a program **CONTINUES** to be a safe space for parents & students to seek help?

For students who are diagnosed as 'Critically Impaired' at the first assessment...

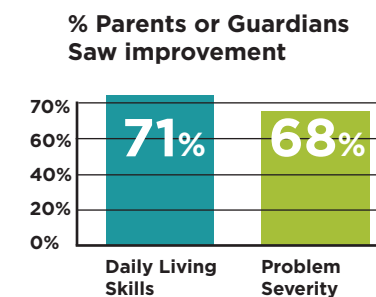

“It was as if their minds were set that we are all human and that's how we will treat everyone, and not limit anything due to race, creed, gender etc. The open arms, the understanding that they give you and your child, I will help in anyway that I can and I bet I can and will. The going out of your way to provide for the child is amazing. **You guys are some of earth's angels for our youth.**
- Parent in Greater Cincinnati School”



Diversity, Equity & Inclusion Efforts

Our journey to a more equitable, inclusive and diverse agency began with Leadership training, assessments, and the formation of the Black Collective Voices Employee Resource Group.

Funding

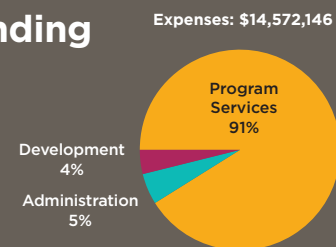

91% of expenses go directly to serving families & improving our community

22% of our income comes from donors like you

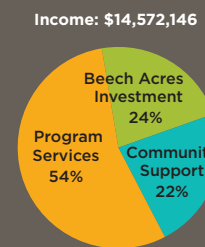

Net Assets

Date	Net Assets
7/1/2020	\$66,786,799
6/30/2021	\$79,940,358

2020/2021 Annual Fund Individual Donor Honor Roll

35+ Years of Giving

Peter & Vicki Alpaugh
 Jim & Ellie Berghausen
 Philip Berghausen, Jr. §
 Neil K. Bortz
 Eric & Wendy Bruestle
 Mary Ellen & Jack Crachiolo
 Crosset Family Fund of The Greater Cincinnati Foundation
 Gretchen & Robert Dinerman
 Polly & Gerald Dirvin
 Robert W. Dorsey
 Barbara Fitch
 Dorothy Glaser
 Beverly & Donald Good
 Marjorie & Warren Hinsch
 Steven & Carolyn Jones Fund of The Greater Cincinnati Foundation
 Mary & Robert Kamp
 Jeffrey Kapela
 Miss Louise M. Landen
 Rev. Patricia G. Linnemann & Dr. Calvin C. Linnemann
 Jim Mason
 Ann C. Martin
 Wynne & Tom McGrew
 Gerson Polasky
 The Reuben B. Robertson Foundation
 Nancy & Dick Riedel
 Mr. & Mrs. Carl W. Roszkopf
 Chuck & Gail Seibert
 Dick Sellins
 Jane Seyfried
 Clair & Tom Sharpless
 Sally & Jerry Skidmore
 Linda & Andy Smith
 Mark & Donna Steinmetz
 Woodrow Uible
 Mr. & Mrs. Thomas F. Williams, Sr.
 Anonymous (2)

30-34 Years

Richard L. Bere
 Elaine & David Billmire
 Nancy Bolam-Jenkins
 Sonia Daoud
 Leslie & John Krehbiel
 Sue L. Kummerle
 Judy & Kevan Langner
 Norman Lewis
 Biz & Jim Martella
 Dona & Cliff McMahon
 Bob & Kathy Murphy
 Robin & Chip Nielsen

Pepper Family Fund of The Greater Cincinnati Foundation
 Joseph A. & Susan E. Pichler Fund of The Greater Cincinnati Foundation
 Gates & Margy Richards
 Michael Schaffer
 Bill Sinkula
 Bette & Jack Stith
 Patricia Curran Van Stone & Robert Van Stone
 John Wallen
 Mr. & Mrs. W. Joseph Williams, Jr.
 Anonymous

25-29 Years

Lee & Dick Adams
 Bridget & John Anthony
 Tom & Ann Berghausen
 Betty & Ron Bollinger
 Dave Brewer
 Lisa & Joel Collins
 Tom & Debbie Colvin
 Diane & Greg Cornelius
 Mr. & Mrs. Richard A. Dineen
 Barry Ehrnschwender
 Mr. & Mrs. Joseph H. Flading
 Barbara Hartzell
 Thomas C. Kalin, Ph.D.
 Anne & Kevin Keefe
 Nancy Kincannon
 Nancy & Jonathan Lippincott
 Foster & Motley
 William Seitz
 Lana & David Shardelow
 Mr. & Mrs. David W. Stone
 Liz & Bill Whitehouse
 Anonymous

20-24 Years

Charles D. & Mary S. Aring Fund of The Greater Cincinnati Foundation
 Laura Atkinson
 Dr. Jan Borchering & Ms. Christine Hec
 Pat & Al Cambridge
 John & Theresa Cummins
 Meredythe G. & Clayton C. Daley, Jr. Family Fund of The Greater Cincinnati Foundation
 Mr. & Mrs. Thomas R. Dietz
 Ann & Alan Fershtman

Greg & Tish Gayle
 Kathy Graeter
 Roger Greene & Nancy Hopkins-Greene
 David & Laura Groenke
 Jack & Shirley Guckenberger
 Melanie & Doug Hynden
 Mr. & Mrs. John Ketchum
 Alan Kinstler
 Mr. Frederick G. Koehler
 The Linnemann Family Foundation
 Mr. Gus McPhee
 Katy & Ken Miller
 Mr. & Mrs. Jack Painter
 Tom & Linda Palmer
 John W. & Marianne Peck Fund of The Greater Cincinnati Foundation
 Mary & Brian Rhame
 Cathie & Rick Rothfuss
 Tom & Karen Sandker
 Jeanne & Chris Sheldon
 Nancy & Gary Strassel
 Mr. & Mrs. Thomas T. Terp
 Priscilla & Les Ungers
 Debbie & Dick Westheimer
 John & Janice Zwolshen

15-19 Years

Tom & Karen Cassady
 Dr. Charles A. Cavallo & Dr. Mary E. Grulee
 Kerry & Norah Clark
 Thomas & Florence Dewitt
 Don & Mary Dufek
 The Edner Family Gift Fund of Vanguard Charitable
 Lucille Haines §
 Minh & Jill Huynh
 Barb & Jeff King
 Janna Laudato
 Mary Licata
 The McCloy Family Foundation
 Joe & Wendy Middendorf
 Lynn Smith Migliara
 Mr. & Mrs. Joseph J. Moeggenberg
 Valerie Newell & Tim Smith
 Sandi & Richard Pywen
 Karen & Tom Schenck
 Ann Schooley
 Katherine & Tim Stautberg
 Family Fund of The Greater Cincinnati Foundation
 Sue & Al Stuempel
 Bryan & Christine Wheatley
 Judith Wolter
 Dr. Joanne Worthington
 Anonymous (3)

10-14 Years

Barb Arend-Hendricks & Jeff Hendricks
 Brian & Christy Berning
 Dr. Christopher F. Bolling & Mr. Stephen Peterson
 Tom & MC Brennan
 Jennifer & George Connett
 Dr. Ann Hemmerle & Mr. Jeremy Fauber
 Joanne & Jim Formal
 Kathie & Ken Goode
 Tom & Amy Gormley
 Andy Horsley
 Karla Korra
 Jeffrey & Jody Lazarow and Janie & Peter Schwartz Family Fund of The Greater Cincinnati Foundation
 Terri Coffey & Ben Marsh
 Julie McDonough-Moore
 Judy & Mac McQuinn
 Mary Kay Rehard & Patrick Nugent
 Kellie & Dan Peters
 Kimberly Porter, St. Walburg Monastery
 Elizabeth & Jonathan Rinehart
 Barbara Rose
 Ken & Susan Schlachter
 Keith Scott
 David & Shelly Wallace
 Comfort Wendel
 Anonymous (7)

5-9 Years

A.T. Folger, Jr. - Lowe Simpson Fund of The Greater Cincinnati Foundation
 Jaimi Cabrera
 Ed & Teri Compton
 Jonathan Cook
 Tony & Sara Cooperrider
 Susan & John Cummings
 J. Dieckman & M. Camery
 The Everingham Family Fund, a Donor Advised Fund of Renaissance Charitable Foundation
 Mary Ann & Walter Feige
 Dave & Jenny Franta
 Mutzig-Frey Family Fund of The Greater Cincinnati Foundation
 Barry Goode

Mr. & Mrs. David C. Horn
 Jones Family Trust
 George Julifs
 Julie & Rick Kantor
 Tera Lampe
 Linda Lauch
 Candy & Dick Lausten
 Mr. Stephen T. Leslie, Jr.
 Michael Martin & Ms. Meredith C. Randolph
 Dawn Merritt
 DeeAnn Pennington
 Ric & Tammy Powell
 Mr. Narayan K. Raman & Ms. Shailaja Kalyankrishna
 Judith A. Ray
 Emily Scharfenberger
 Janet Todd
 Sharidon & Jason Wolz
 Karen Zimmer
 Anonymous (7)

1-4 Years

Lisa C. Banks CPA, Inc.
 Cassandra Barnes
 Leah Becknell
 Rická Berry
 Diana & Dennis Betz
 Stephanie Born
 David L. Brown
 Christy & Brad Burnett
 Vicki & Allan Calonge
 Kim Campbell
 Steve & Mary Campbell
 Candace Caudill
 Terry, Cassandra & Evie Barnes-Chapman
 Chris & Katy Collier
 Mr. & Mrs. Phillip Cone
 Donial Curry
 Peg J. Dierkers
 Jessica & Todd Dipre
 Craig & Erin Dobson
 Diana Draper
 Dr. Lisa Dunlap
 Erika & Walter Eidam
 Lindoria B. Felder
 Christine & Jason Fisher
 Justin & Acacia Flamm
 Steve & Kate Goode
 Carmela Gormley
 Patti & Todd Hall
 Rebecca Hammoor
 Deborah Hartlaub
 Alison & Eric Hollander
 Christy Honschopp
 Barbara J. Howard
 Elise & Drew Hyder
 Thomas Innis
 Victoria Jamison-Gray

Catherine Jarvis
 Sylvia S. Johnson
 Doug & Dawn Kelsey
 Stephanie Linn
 Maria Maehliman
 Mr. & Mrs. Umesh Marathe
 Kent & Linda Martin
 Albert Martini
 Kathy & Jon McCann
 Christy McCarroll
 Mindy McLaughlin
 Rebecca & Brad Messenger
 Jennifer Moler
 Belove Moore
 Anne Moss
 Jake & Tracy Nath
 Vicki Newell
 Wanda Nichols
 Donna & Wayne Oetjen
 Mitch Rashkin & Karen Ohlbaum
 James & Candice Peace
 Megan & Nathan Peirson
 Perry Family
 Nancy DeBlasis Prewitt
 Mary Ann Ranz
 Richard & Rebecca Richmond
 Cheryl Riley
 Kelly & Joe Roehm
 M. Patricia & R. Keith Rosely
 Rick & Monica Rothhaas
 Teresa & E.J. Sawka
 Kenneth Schmidt
 Greg & Diane Schneider
 Jennifer & Louis Schott
 Melanie Swick & Matthew Schottelkotte
 Deborah & Joseph Silva
 Beth & Chad Silvers
 Mr. & Mrs. Danny W. Smith
 Rachael Smith
 Ms. Tracy Stillwell
 Lisa Sumner
 George Thompson
 Paul & Suzanne Tomes
 Alice & Terry Tomlinson
 Anne Wallace & David Broscious
 Kaitlyn Walter & Phil Hartman
 Cindy & Bob Welch
 Stephen D. Wertz
 The Wieging Family
 Meghan Bartley
 Nikolaus Yockey
 Nikki & Dave Zellen
 Anonymous (18)

Bruce Bagnoli
 James Barter
 Jenny Beene-Skuban
 Jeff Bensman
 Hilary Berghausen
 Loni Berreth
 James & Janice Besier
 Kristina Brodbeck
 Alexander Bubenhofer
 Ginny Burger Otto
 Shannon Burke
 Ken Byrd
 Judy Campbell
 Angela Campos
 Eric & Deborah Canter
 Terry & Scott Cardone
 William Carpenter
 Nicholas & Martha Chilelli
 Nancy Chou
 Rebecca Christian
 Richard H. Coffin
 Mr. & Mrs. Jonathan Colasurd
 Rebecca Conners
 Jean Crable
 Forrest Cress
 Tyler & Cara Cross
 Michael & Elaine Curran
 Debbie Dent
 Nancy Dissinger
 Matthew & Jennifer Dodds
 Jill McCarley Dotson
 Richard Downing
 Erin Duffy
 Jane L. Dumke
 Casandra Egan
 Laur Eliz
 Colene Elridge
 Carole & Christopher Engle
 Suzanne & Rob Ferguson
 Donna Frambes
 McLaughlin
 Dottie Garrison-Miller
 Mrs. Jack W. Gottschalk
 Anna Guest-Jelley
 Terri Hafertepen
 Kate Hanisian & Ramsey Ford
 Robert & Suzanne Hardin
 Ruth Harris
 Mr. & Mrs. John Hartlaub
 Corey Hatfield
 Maureen Heckmuller
 Mark Henriques
 Bruce Hines
 Patty Hollister
 Stephanie Huelsman
 Becky Hunzicker
 Diana Jenkins
 Liz Besanko Jensen
 Ken & April Johnson
 Marge Jones
 Jennifer Kaelin

Carolyn Karageorges
 Emily Knechtges
 Rob & Jan Krehbiel
 Lukus Krueger
 Kari Kull-Heng
 Steve Laux
 Aaron Lehr
 Jim & Patty Long
 Mr. & Mrs. Pat Maginn
 Erin Magness
 Pamela Marksity
 Cheryl & Gordon Marsh
 Adam Martin
 Deborah Martinez
 Walter & Ginny Matern
 Lisa McClinton
 Mack McCollister, Sr.
 Jayne Mcpherson
 Marguerite K. Meeker
 Lorin Menkhaus
 Lois & Cliff Mentrup
 Bonnie & Anthony Meredith
 Desiree Miller
 John Miller
 Rebecca Moats
 Peg Moertl
 Ms. Nancy L. Moore, L.I.S.W.
 Jennifer Muhammad
 Patricia Murray
 Kathleen Murray
 Kate Nessler
 Sarah Nichols
 Susan Pace
 Carolyn Paddock
 Benjamin Penman
 Deedy Pistole
 Barbara Raleigh
 Mr. Stephen T. Leslie, Jr. & Ms. Meredith C. Randolph
 Kayla Rickels
 Lynda Riddle
 Janet Robinson
 Dr. & Mrs. Michael Romanowicz
 Linda Rowsey
 Lt. Col. Joseph J. & Mrs. Maureen E. Rygielski
 Steve Scheeren
 Scott Schieman
 Patrick & Kelly Schleker
 John Schoener
 Stephanie Scholtes
 Shawn Seaks
 Allison Sears
 Rees W. & Jeanne G. Sheppard
 Emma Shoemaker
 Katelyn Simpson
 Brittany Sizemore
 Valerie Smith
 Kathleen Stewart & Stephen Smookler
 Maurice Stewart

Tom & Lois Stultz
 Ken Taylor
 Kali Thompson
 Barbara Thurston
 Phryne Tonge
 Ms. Neetu Verma
 Lindi Vernick
 Mandy & Casey Violand
 Sheilah Wagner
 Judy Wallace
 Kathryn Wallace
 Tom S & Katherine Wallace
 Chad Walter
 Morgan Walton
 Mr. & Mrs. Christopher W. Wasco
 Connie & Paul West
 Julie Wiegel
 Drs. Kirsten Hill & Andy Winselberg
 The Woods Family
 Betsey Zinn
 Anonymous (12)

Institutional Donors

AmazonSmile Foundation
 American Homeland Title Community Foundation
 Anderson Township Senior Center
 The Estate of Mr. Alfred A. Apfel
 bi3
 Brand It For Good
 The C.J. Krehbiel Company
 Chemed Foundation
 Cincinnati Interiors, Ltd. Citi
 The City Club of Cincinnati Foundation
 Clough Pike Southern Baptist Church
 Comboni Missionaries
 CORE Resources, Inc.
 The Charles H. Dater Foundation, Inc.
 Duke Energy Foundation
 ECP Sports Soccer & Lacrosse
 Thomas J. Emery Memorial
 Otto C. Epp Fund B
 Exchange Club of Eastern Hills
 General Electric Credit Union
 Graniterock
 Granny PAC
 Heartfelt Tidbits
 Interact for Health
 The Andrew Jergens Foundation
 The Ida C. Kayser Trust,
 Fifth Third Bank, Trustee

Kroger Community Rewards
 Edward T. & Blanche C. Korten Charitable Fund
 Otto Luedeking Trust, Fifth Third Bank, Trustee
 Market Connect, Inc.
 Mathile Family Foundation
 Blanche M. & Herbert A. Metzger Memorial Fund
 The Estate of Marion H. Morrison
 Mt. Washington Presbyterian Church
 Multi-Color Corporation
 L & L Nippert Charitable Foundation
 Network for Good
 Ohio Children's Foundation
 Ohio State Eagles Charity Fund, Miami Valley-Lebanon Aerie #1395
 Organic Glow Skincare & Spa
 Pantsuit Politics
 PNC Charitable Trust
 Rack 7 Paving Company
 The Estate of Jean H. Reich
 August A. Rendigs, Jr. & Helen Rendigs Foundation
 The Sauerland Foundation
 Robert & Adele Schiff Family Foundation
 The Louis & Melba Schott Foundation, Fifth Third Bank, Trustee
 Scripps Howard Foundation
 Jack J. Smith, Jr. Charitable Trust, PNC Bank
 The Sutphin Family Foundation
 Switcher Studio
 The TJX Foundation
 Total Staffing Solutions
 TQL Foundation
 Paul J. & Margaret E. Uffman Fund of The Greater Cincinnati Foundation
 United Way of Greater Cincinnati
 United Way of Massachusetts Bay & Merrimack Valley
 J. Frederick & Helen B. Vogel Charitable Trust
 Warren County Foundation
 The Estate of Ottelia Tettenborn Weist
 William Hueneke Foundation
 Zion Lutheran Church

New Donors

Beth Akridge
 Diana Anderson
 Jeff Atkinson

E R O U S S U P P O R T E R S

Jim Mason Champion for Children Fund Donors

Lee & Dick Adams
 Deborah Mariner Allsop
 Peter & Vicki Alpaugh
 Bridget & John Anthony
 Dick Antoine
 Barb Arend-Hendricks & Jeff Hendricks
 Laura Atkinson
 Bobbette & Stanley Bahler
 Richard L. Bere
 Jim & Ellie Berghausen
 Tom & Ann Berghausen
 Brian & Christy Berning
 Elaine & David Billmire
 Anne & Gunner Blackmore
 Randal Bloch
 Annette & John Bloomstrom
 Nancy Bolam-Jenkins
 Dr. Christopher F. Bolling & Mr. Stephen Peterson
 Neil K. Bortz
 Mr. & Mrs. John Bridgeland
 Dawn & Doug Bruestle
 Eric & Wendy Bruestle
 Linda & Neil Budelsky
 Vicki & Allan Calonge
 Pat & Al Cambridge
 Shannon & Lee Carter
 Thomas & Karen Cassady
 Kerry & Norah Clark
 Lisa & Joel Collins
 Jennifer & George Connett
 Tony & Sara Cooperrider
 Cynthia Crilley
 Crosset Family Fund of The Greater Cincinnati Foundation
 Dr. & Mrs. Gary L. Dick
 Mr. & Mrs. Thomas R. Dietz
 Mr. & Mrs. Richard A. Dineen
 Jessica & Todd Dipre
 Robert W. Dorsey
 Don & Mary Dufek
 Erika & Walter Eidam
 Christine & Jason Fisher
 Justin & Acacia Flamm
 Joanne & Jim Formal
 Dave & Jenny Franta
 Leslie & Mark Gerome
 Dorothy Glaser
 Kathie & Ken Goode
 Tom & Amy Gormley
 Kathy Graeter
 Paul & Karri Haffner
 Lucille Haines \$
 Forest S. Heis
 Sandra High & Jay Hodge
 Marjorie & Warren Hinsch
 Elise & Drew Hyder
 Melanie & Doug Hynden

Katie & Brian Kennedy
 Linda & Bart Kohler
 Allison H. Kropp/H.C.S. Foundation
 Miss Louise M. Landen
 Jeffrey & Jody Lazarow and Janie & Peter Schwartz Family Fund of The Greater Cincinnati Foundation
 Mary Licata
 The Linnemann Family Foundation
 Rev. Patricia G. Linnemann & Dr. Calvin C. Linnemann
 Nancy & Jonathan Lippincott
 Leon & Joy Loewenstine through The Greater Cincinnati Foundation
 Becky & Ross Long
 Molly & Ted Lucien
 Mrs. Chandra Mathews-Smith & Mr. Terence B. Smith
 Timothy L. Mathile
 Kathy & Jon McCann
 The McCloy Family Foundation
 Mr. Gus McPhie
 Rebecca & Brad Messenger Moellering Family Foundation of The Greater Cincinnati Foundation
 Jennifer Moler
 Mrs. Nancy C. Murrell
 Ginny & Chuck Myer
 Ms. Teri Nau
 Valerie Newell & Tim Smith
 Mr. & Mrs. Thomas G. Newton
 Mr. & Mrs. David B. O'Maley
 Robert & Barbara Osher Family Fund of The Greater Cincinnati Foundation
 Pepper Family Fund of The Greater Cincinnati Foundation
 The Honorable & Mrs. Robert J. Portman
 Ric & Tammy Powell
 Nancy DeBlasis Prewitt
 Mary Ann Ranz
 Mark & Wendy Reinhart
 Richard D. Reis Family Foundation
 Gates & Margy Richards
 Ellen Rieveschl
 Barbara Rose
 M. Patricia & R. Keith Rosely
 Jim & Susan Russell

Dr. Frederick & Mrs. Susan Ryckman
 Tom & Karen Sandker
 Yves & Caroline Scemama
 Keith Scott
 William Seitz
 Mr. & Mrs. Peter J. Settle
 Lana & David Shardelow
 Clair & Tom Sharpless
 Mr. John M. Shepherd
 Bill Sinkula
 Elizabeth & Paul \$ Sittenfeld
 Linda & Andy Smith
 Sue Speno
 Katherine & Tim Stautberg Family Fund of The Greater Cincinnati Foundation
 Mr. & Mrs. Thomas T. Terp
 Kate & Tim Terrell
 Amy Thompson
 Joan & Dennis Tirman
 Marcella Trice
 Woodrow Uible
 Priscilla & Les Ungers
 Patricia Curran Van Stone & Robert Van Stone
 Margaret E. Wachs
 Brenda Walker
 David & Shelly Wallace
 Carolyn & Bob Wehling
 Cindy & Bob Welch
 Comfort Wendel
 Mrs. Carolyn J. Whitehead-Brown
 Liz & Bill Whitehouse
 Mr. & Mrs. W. Joseph Williams, Jr.
 Alison & Jim Zimmerman
 Jennifer & Geoff Zimmerman
 Anonymous (3)

Sustaining Donors

Sustaining donors are those who contribute an ongoing gift at regular intervals.

Rická Berry
 Diana & Dennis Betz
 Dave Brewer
 Shannon Burke
 Christy & Brad Burnett
 Jaimi Cabrera
 Candace Caudill
 Terry, Cassandra, & Evie Barnes-Chapman
 Tom & Debbie Colvin
 Ed & Teri Compton
 Donial Curry

J. Dieckman & M. Camery
 Craig & Erin Dobson
 Lindoria B. Felder
 Rebecca Hammoor
 Alison & Eric Hollander
 Christy Honschopp
 Andy Horsley
 Minh & Jill Huynh
 Elise & Drew Hyder
 Victoria Jamison-Gray
 Catherine Jarvis
 Tera Lampe
 Stephanie Linn
 Dawn Merritt
 Rebecca Moats
 Belove Moore
 Jennifer Muhammad
 Jake & Tracy Nath
 James & Candice Peace
 DeeAnn Pennington
 Kimberly Porter, St. Walburg Monastery
 Richard & Rebecca Richmond
 Cheryl Riley
 Kelly & Joe Roehm
 M. Patricia & R. Keith Rosely
 Tom & Karen Sandker
 Emily Scharfenberger
 Beth & Chad Silvers
 Brittany Sizemore
 Anne Wallace & David Broscious
 Kaitlyn Walter & Phil Hartman
 Morgan Walton
 Sharidon & Jason Wolz
 Dr. Joanne Worthington
 Nikki & Dave Zellen
 Karen Zimmer
 John & Janice Zwolshen
 Anonymous (15)

Gifts-in-Kind

Gift-in-Kind donors are those who contribute goods and services to our Equip-a-Kid, Kindness Closet, or other programs throughout the fiscal year.

Vicki Adang
 Peter & Vicki Alpaugh
 Anderson area families
 Jenna Anderson
 Dara Baldrige
 Jeff & Kathleen Beckman
 Loni Berreth
 Elaine & David Billmire
 Dr. Christopher F. Bolling & Mr. Stephen Peterson

Mr. Michael L. Boone, Jr.
 Vickie Brash
 Tom & MC Brennan
 Barbara Burke
 Kim Campbell
 Gloria Capetillo
 Thomas Capps
 Michele & Pat Combs
 Stephanie Crockett
 Jennifer & Philip Dammarell
 Brent, Tami & Ryan Dapper
 Ryan Dapper
 J. Dieckman & M. Camery
 Matthew & Jennifer Dodds
 The Eigel Family
 Amy Fox
 Marlene & Mike Frey
 Lindsey Gay & Callie Wood
 Ms. Sheri Griley
 Patrick & Mary Pat Halpin
 Kristina Hamill
 Deborah Hartlaub
 Mr. & Mrs. John Hartlaub
 Ms. Julie Hawkins
 Rebecca Hoberland
 Joe Hollifield
 Kay & Bill Horning
 Shana O'Patry Hughes
 Margaret Hummel
 Cathy Hutchinson, Alyssa Grevas & Kameron Grevas
 Elaine Kemper
 P. Richard Krehbiel
 Seema Kumar
 Linda Lauch
 Mr. & Mrs. David Lipinski
 Rachel & Matt Longley
 Stacy Lunn
 Nan McGinnis
 Kristin McKee
 Michelle McNeill
 Laura Miller
 Jim Mills & Mickey Gilligan
 Jennifer Moler
 Jackson Morgan
 Reese Morgan
 Anne Moss
 Catherine & Dean Moulas
 Jake & Tracy Nath
 Ms. Heather Ratliff
 Monica Sharp
 Kari Strunk
 Debi Sullivan
 Katie & James Turner
 Verizon/Jillian Sigrist
 Mandy & Casey Violand
 David VonderBrink
 Maria Woeste
 Kim Wuenschel
 Lisa Young
 Anonymous (3)

Guckenberger Society

Beech Acres Parenting Center is honored to recognize these individuals who have named Beech Acres as the beneficiary of a planned gift or as part of their estate plans.

Mrs. Catherine W. Allendorf
 Elaine & David Billmire
 Dr. Christopher F. Bolling & Mr. Stephen Peterson
 Thomas & Karen Cassady
 Linda Danforth-Warren
 Mrs. Andrew R. DeMar
 Mary & Don Dufek
 Dorothy F. Feldkamp
 Mr. Harry Finkelman
 Barbara Fitch
 Kathie & Ken Goode
 Tom & Amy Gormley
 Lucille Haines \$
 Marjorie & Warren Hinsch
 Mrs. Ferdinand E. Kurtz
 Jim Mason
 Kathy & Jon McCann
 Ms. Phyllis E. Mooney
 Estate of Marvimir S. Nankovitch
 Mr. & Mrs. Thomas G. Newton
 Robert H. Osher
 Ric & Tammy Powell
 Gates & Margy Richards
 M. Patricia & R. Keith Rosely
 Marianne Rowe
 Mrs. Robert C. Schiff
 Linda & Andy Smith
 Richard & Sharon Sorg
 Woodrow Uible
 Mr. & Mrs. Margo & Wm.\$ Wachs
 David & Shelly Wallace
 Anonymous

Tributes

In Honor Of

MC Brennan
 Tom & Katherine Wallace

Dave Brewer
 Maria Maehlman

Jon Cook
 William Carpenter
 Becky Hunzicker
 Mack McCollister, Sr.
 John Miller
 Phryne Tonge

Crystal Drake
 Carolyn Paddock
 Benjamin Penman

Ken & Kathie Goode
 Barry Goode
 Steve & Kate Goode

Isaiah Scott Klink
 Robert & Suzanne Hardin

Sarah Moorhouse
 Anonymous

Wanda Nichols
 Sarah Nichols

Patty Rosely
 Mary Ann Ranz

Robert Schieman
 Scott Schieman

Beth Silvers
 Colene Elridge
 Anna Guest-Jelley

Sue Sivertson
 Diana Anderson
 Kate Hanisian & Ramsey Ford

David Wallace
 Tom & Katherine Wallace

Anne Wallace
 Tom & Katherine Wallace

In Memory Of

Sharon Irene Ackerman
 James & Janice Besier
 Eric & Deborah Canter
 Jane L. Dumke
 Bruce Hines
 Mr. & Mrs. Pat Maginn
 Deborah Martinez
 Lt. Col. Joseph J. & Mrs. Maureen E. Rygielski
 Tom & Lois Stultz
 The Woods Family
 Anonymous

Philip Edward Berghausen, Jr.
 Hilary Berghausen
 Jim & Ellie Berghausen
 Tom & Ann Berghausen
 Nancy Chou
 Michael & Elaine Curran
 Patti & Thomas Dietz
 Graniterock
 Jim Mason
 Drs. Kirsten Hill & Andy Winselberg

Jennifer Kaelin
 Linda Millard
 Barbara Thurston
 Anonymous

Donna Dansker
 Foster & Motley

Anne Grieme Dorsey
 Robert W. Dorsey

Kay and George Ferris
 Deborah & Joseph Silva

Gary Hockett
 Mr. & Mrs. Danny W. Smith

Linda Mae Hockett
 Mr. & Mrs. Danny W. Smith

Sharon James
 Dr. Lisa Dunlap
 Sandi & Richard Pywen

Lawrence T. Maschmeyer
 Tom & Karen Sandker

Mary McQueen
 Anonymous

Mother and Father
 Connie & Paul West

Suzanne K. Nielsen
 Terry & Scott Cardone
 The C.J. Krehbiel Company
 Mr. & Mrs. Phillip Cone
 Mrs. Jack W. Gottschalk
 Marjorie & Warren Hinsch
 Sylvia S. Johnson
 Leslie & John Krehbiel
 Rob & Jan Krehbiel
 Jim Mason
 Marguerite K. Meeker
 Dr. & Mrs. Michael Romanowicz
 Woodrow Uible

Darlene Schieman
 Scott Schieman

Doris Schieman
 Scott Schieman

Joseph P. Smith
 Patrick Nugent & Mary Kay Rehard,
 Emma & Justin Pennisi,
 & Eliza Nugent Rehard

Linda Wallace
 Switcher Studio

Barbara White
 Erika & Walter Eidam

BOARD OF DIRECTORS

Jenny Franta
Board Chair

Sara M. Cooperrider
Vice Chair

Bob Welch
Treasurer

Joanne Formal
Secretary

M. Elaine Billmire, MD
Christopher F. Bolling, MD
Vicki Marsala Calonge
Susan J. Cummings
Jessica A. Dipre
Christine Fisher
Justin Flamm
Jonathan D. McCann
Laura Mitchell
Ric Powell
Beth A. Silvers
Tracy Stillwell
Lindsay D. Wetherill
Sourushe Zandvakili
The Honorable Marilyn Zayas

PRESIDENT & CEO

James R. Mason

MISSION: INSPIRING AND EQUIPPING TODAY'S PARENTS, FAMILIES, AND COMMUNITIES TO RAISE CAPABLE, CARING, CONTRIBUTING CHILDREN.

VISION: A WORLD WHERE ALL CHILDREN ARE NURTURED TO DISCOVER, CULTIVATE AND APPLY THEIR NATURAL GIFTS.



BEECH ACRES FOUNDATION BOARD

James E. Russell
Chair

Mindy McLaughlin
Vice Chair

Ruthann H. Zins
Treasurer/Secretary

Susan J. Cummings
James R. Mason
Jonathan D. McCann
Aliya Riddle
L. Richard Rothhaas

**EMPOWERING PARENTS
STRENGTHENING KIDS
TOGETHER**



6881 beechmont avenue | cincinnati, ohio 45230
p 513.231.6630 | beechacres.org

Non-Profit Org.
U.S. Postage
PAID
Cincinnati, OH
Permit No. 1659